Tonhöhen-Übungen

Aufgabe: Trage die Notennamen unter die Noten ein.

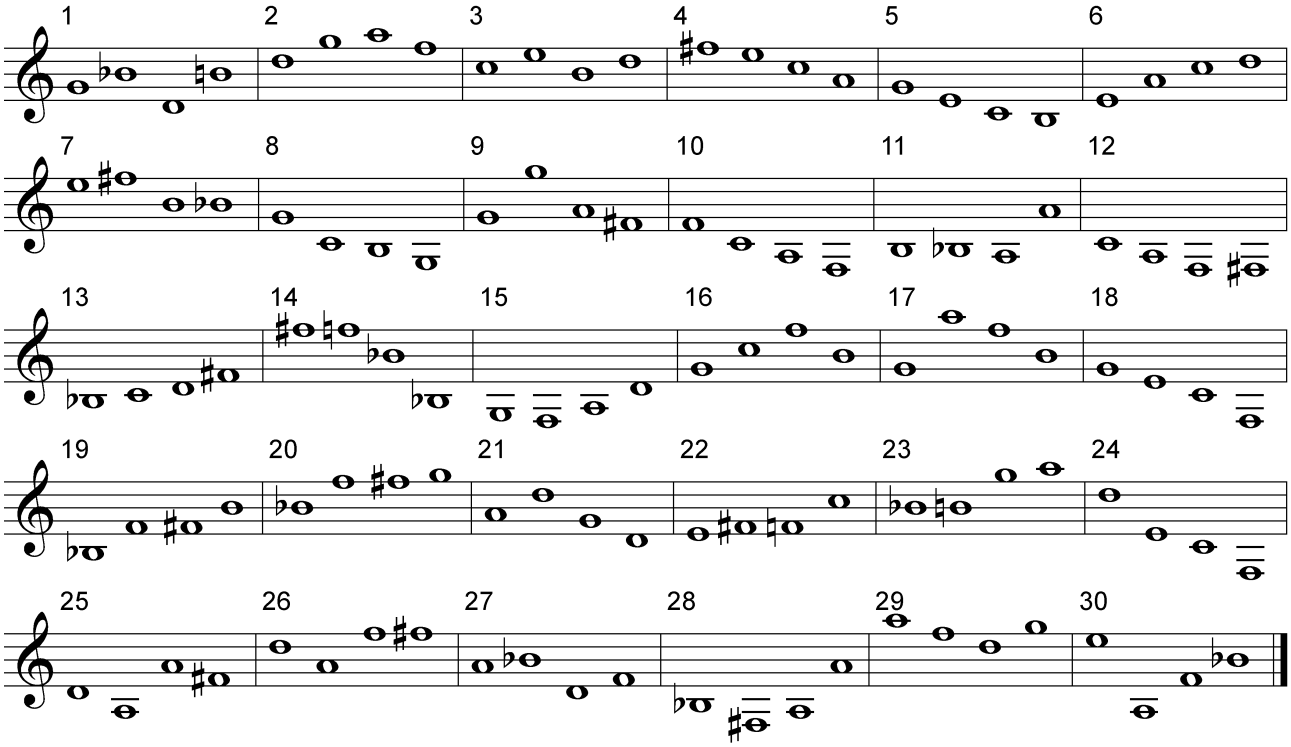

Rhythmus-Übungen

Aufgabe: Trage die Zählzeiten unter die Noten ein. Klatsche den Rhythmus und zähle dazu.

Übung 1

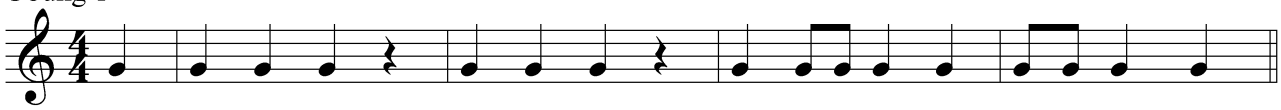

Übung 2

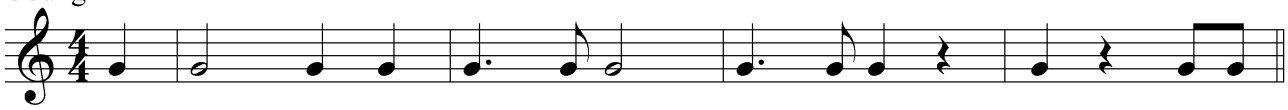

Übung 3

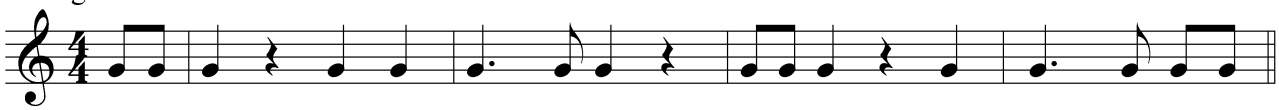

Übung 4

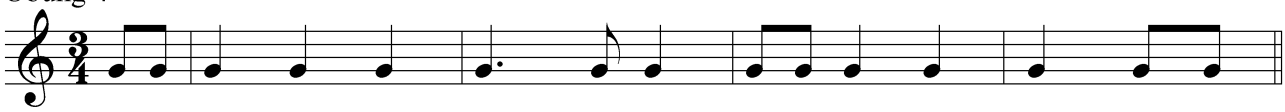
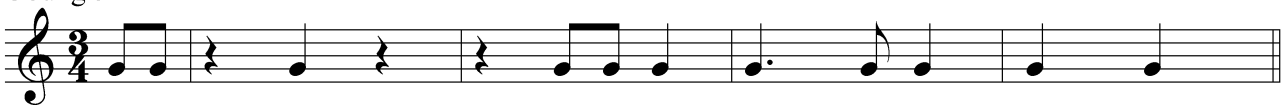
Übung 5